

Historic buildings : Kirkliston Parish Church

Stonework repair of a Cat A Listed Church Building

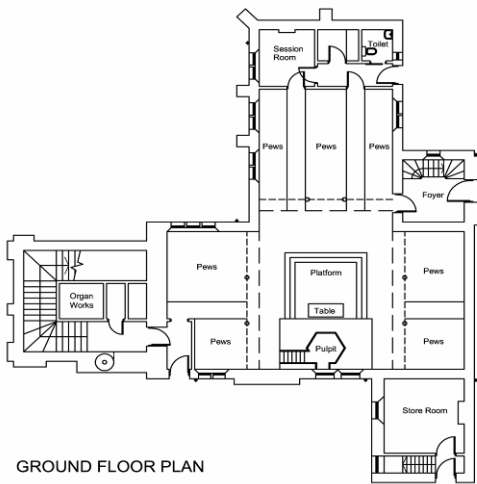

Repointing Sample

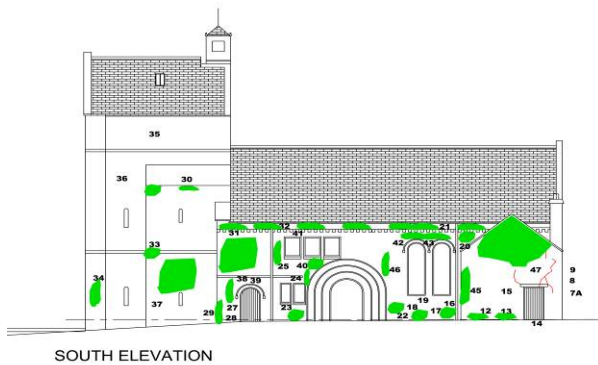
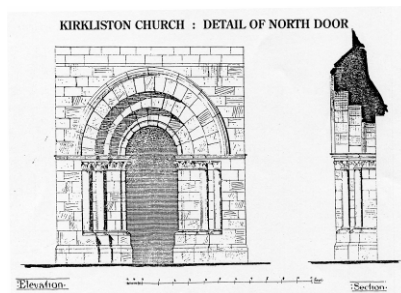

South Arch

Ed Kelly : Architect



Kirkliston Parish Church is over 800 years old and stands on the crest of the hill in the traditional centre of the village.

The style of architecture of the church of Liston is said to denote building in the transitional period between the Norman or Romanesque patterns and the first pointed Gothic about or shortly before 1200. The Church is recorded as having had further alterations and additions in the 17th century, 1822 and 1883.

The PROJECT: NOVEMBER 2004

Following the commissioning of a Report on the External Fabric, a programme of repairs was prepared. For budget reasons the first phase of the repair programme was the South Wall of the Church and the South and West wall of the Crypt..

A Bill of Quantities was prepared and tenders were received from 3 contractors. The contract was awarded to Capital Stone Co. Ltd.

Close liaison with the Church Fabric Committee was initiated from the outset. To ensure all parties were aware of progress.